CENTERMARK

FOR LEASE - NEW RETAIL SHOPPING CENTER
1,200 SF - 17,000 SF
THE SHOPS AT BELLFORT | 13437 - 13439 W Bellfort Ave., Houston, TX 77478



CONTACT BROKER FOR INFORMATION

ERIC HUGHES
Partner
C 281-236-9553
eric@centermarkcre.com

NATHAN RODRIGUEZ
Vice President
C 832-875-7548
nathan@centermarkcre.com

BETHANY FONSECA
Associate
C 281-685-4824
bethany@centermarkcre.com

Centermark Commercial Real Estate
6575 West Loop S. Ste 680
Bellaire, TX 77401
713 461 4750
centermarkcre.com

All information contained herein is believed to be reliable. All information is subject to error, omissions, and prior withdrawal without notice.

FOR LEASE - NEW RETAIL SHOPPING CENTER
1,200 SF - 17,000 SF
THE SHOPS AT BELLFORT | 13437 - 13439 W Bellfort Ave., Houston, TX 77478

PROPERTY HIGHLIGHTS

- Suites ranging from +/- 1,200 SF to 10,500 SF
- SW corner of W Bellfort Ave and Elridge Rd
- 110 parking spaces
- Parking ratio of 6.47 spaces/1,000 SF
- High volume traffic counts (22,273 VPD)
- Great visibility and access
- Freestanding buildings available at 6,600 SF and 10,500 SF

LEASE RATE: CONTACT BROKER

PROPERTY DEMOGRAPHICS

VEHICLES PER DAY

W Bellfort & Belknap Rd - 19,549
W Bellfort & Synott Rd - 22,273

POPULATION

2 miles - 75,326
5 miles - 393,872
10 miles - 1,267,813

AVERAGE HOUSEHOLD INCOME

2 miles - $82,671
5 miles - $78,933
10 miles - $96,933

DAYTIME EMPLOYEES

2 miles - 13,536
5 miles - 143,152
10 miles - 499,254

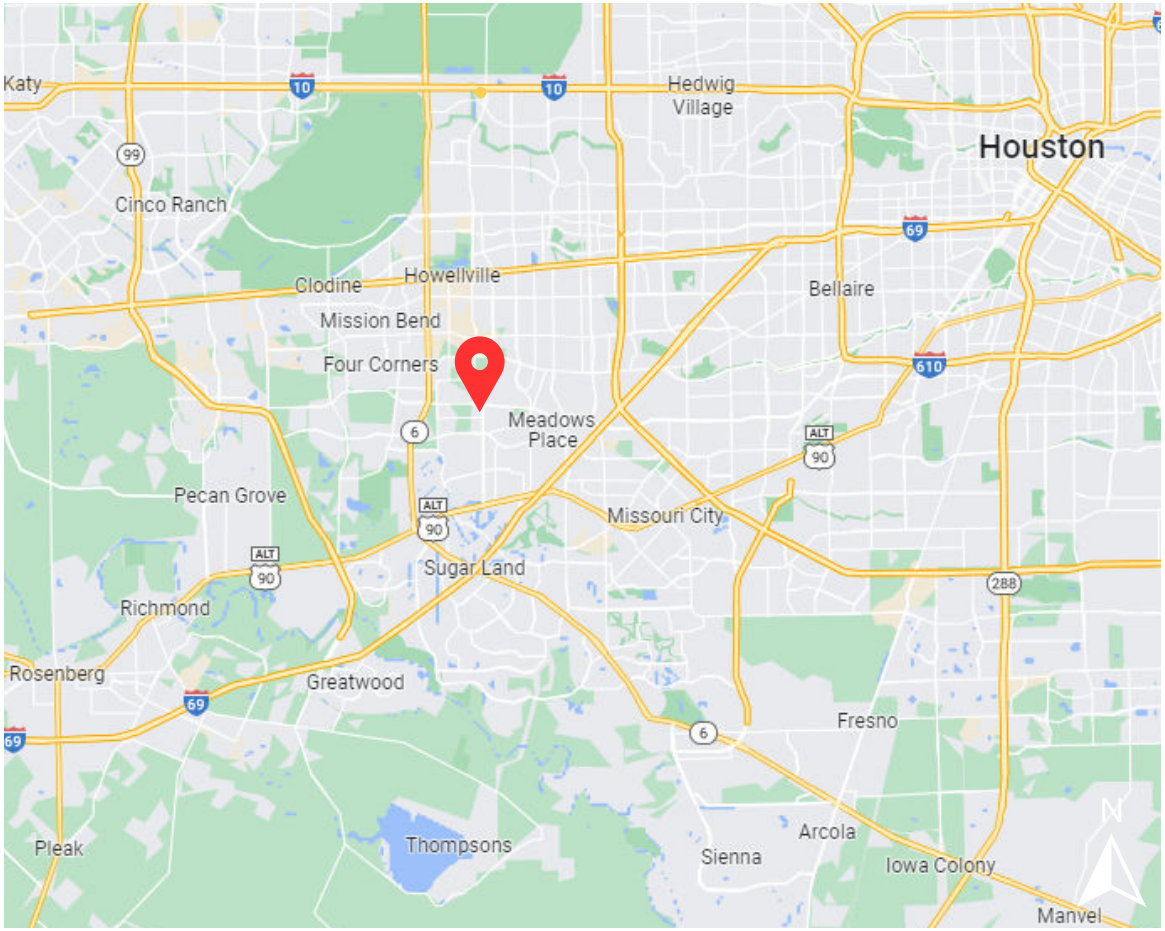

Centermark Commercial Real Estate
6575 West Loop S. Ste 680
Bellaire, TX 77401
713 461 4750
centermarkcre.com

All information contained herein is believed to be reliable. All information is subject to error, omissions, and prior withdrawal without notice.



CONTACT BROKER FOR INFORMATION

ERIC HUGHES
Partner
C 281-236-9553
eric@centermarkcre.com

NATHAN RODRIGUEZ
Vice President
C 832-875-7548
nathan@centermarkcre.com

BETHANY FONSECA
Associate
C 281-685-4824
bethany@centermarkcre.com

Centermark Commercial Real Estate
6575 West Loop S. Ste 680
Bellaire, TX 77401
713 461 4750
centermarkcre.com

All information contained herein is believed to be reliable. All information is subject to error, omissions, and prior withdrawal without notice.

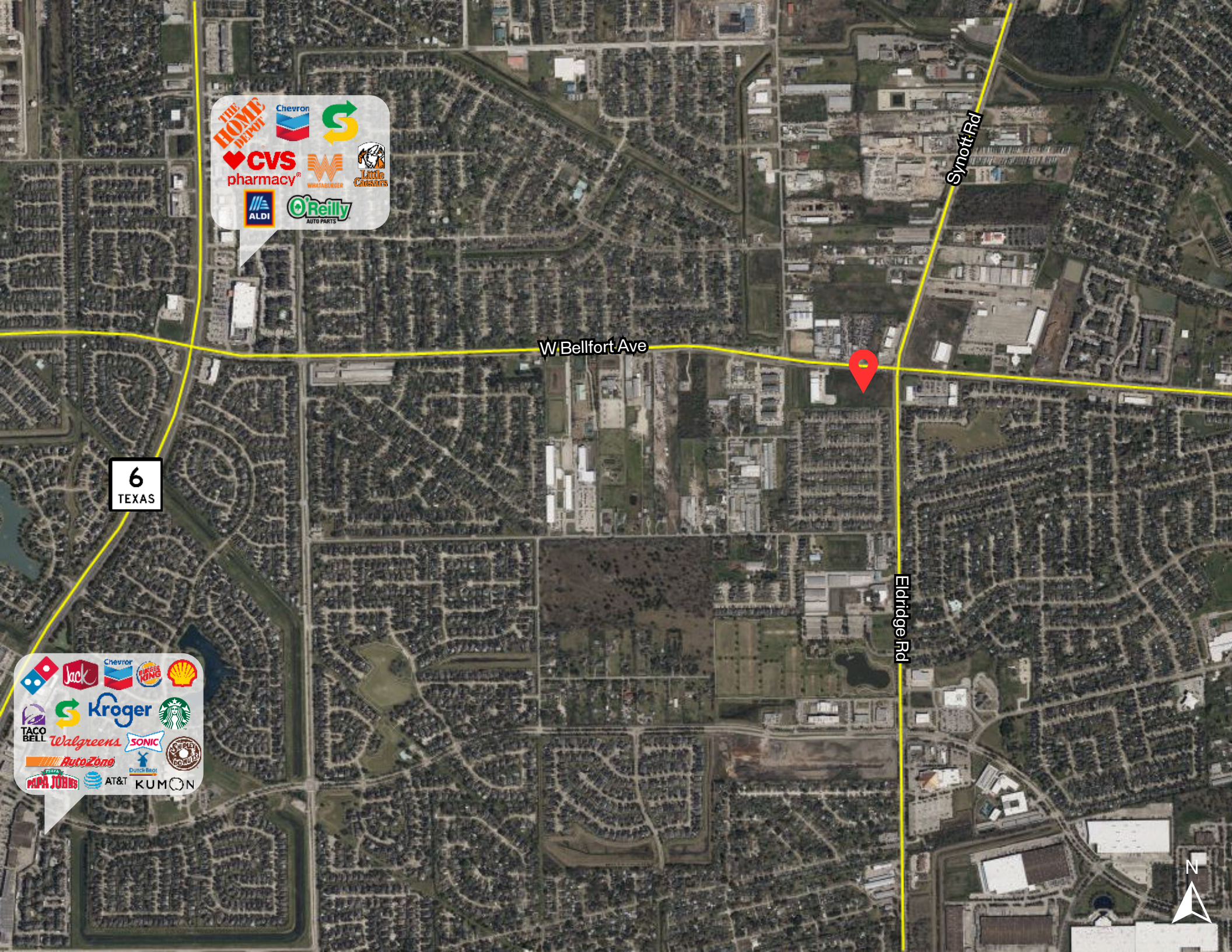
W Bellfort Ave
Synott Rd
Eldridge Rd
6
TEXAS
N

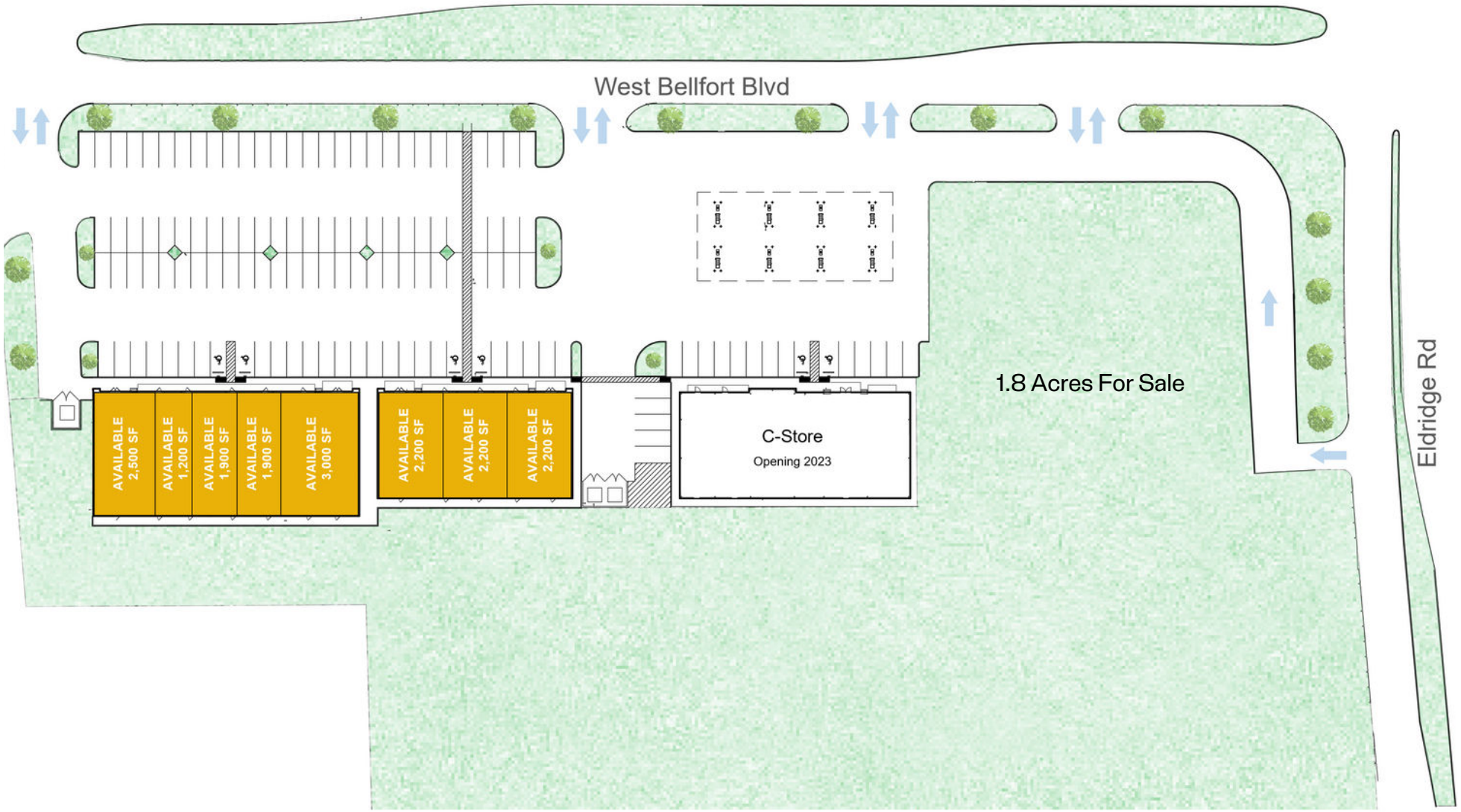

CONTACT BROKER FOR INFORMATION

ERIC HUGHES
Partner
C 281-236-9553
eric@centermarkcre.com

NATHAN RODRIGUEZ
Vice President
C 832-875-7548
nathan@centermarkcre.com

BETHANY FONSECA
Associate
C 281-685-4824
bethany@centermarkcre.com

Centermark Commercial Real Estate
6575 West Loop S. Ste 680
Bellaire, TX 77401
713 461 4750
centermarkcre.com

All information contained herein is believed to be reliable. All information is subject to error, omissions, and prior withdrawal without notice.

Information About Brokerage Services

Texas law requires all real estate licensees to give the following information about brokerage services to prospective buyers, tenants, sellers and landlords.

TYPES OF REAL ESTATE LICENSE HOLDERS:

- **A BROKER** is responsible for all brokerage activities, including acts performed by sales agents sponsored by the broker.
- **A SALES AGENT** must be sponsored by a broker and works with clients on behalf of the broker.

A BROKER'S MINIMUM DUTIES REQUIRED BY LAW (A client is the person or party that the broker represents):

- Put the interests of the client above all others, including the broker's own interests;
- Inform the client of any material information about the property or transaction received by the broker;
- Answer the client's questions and present any offer to or counter-offer from the client; and
- Treat all parties to a real estate transaction honestly and fairly.

A LICENSE HOLDER CAN REPRESENT A PARTY IN A REAL ESTATE TRANSACTION:

AS AGENT FOR OWNER (SELLER/LANDLORD): The broker becomes the property owner's agent through an agreement with the owner, usually in a written listing to sell or property management agreement. An owner's agent must perform the broker's minimum duties above and must inform the owner of any material information about the property or transaction known by the agent, including information disclosed to the agent or subagent by the buyer or buyer's agent.

AS AGENT FOR BUYER/TENANT: The broker becomes the buyer/tenant's agent by agreeing to represent the buyer, usually through a written representation agreement. A buyer's agent must perform the broker's minimum duties above and must inform the buyer of any material information about the property or transaction known by the agent, including information disclosed to the agent by the seller or seller's agent.

AS AGENT FOR BOTH - INTERMEDIARY: To act as an intermediary between the parties the broker must first obtain the written agreement of each party to the transaction. The written agreement must state who will pay the broker and, in conspicuous bold or underlined print, set forth the broker's obligations as an intermediary. A broker who acts as an intermediary:

- Must treat all parties to the transaction impartially and fairly;
- May, with the parties' written consent, appoint a different license holder associated with the broker to each party (owner and buyer) to communicate with, provide opinions and advice to, and carry out the instructions of each party to the transaction.
- Must not, unless specifically authorized in writing to do so by the party, disclose:
  - that the owner will accept a price less than the written asking price;
  - that the buyer/tenant will pay a price greater than the price submitted in a written offer; and
  - any confidential information or any other information that a party specifically instructs the broker in writing not to disclose, unless required to do so by law.

AS SUBAGENT: A license holder acts as a subagent when aiding a buyer in a transaction without an agreement to represent the buyer. A subagent can assist the buyer but does not represent the buyer and must place the interests of the owner first.

TO AVOID DISPUTES, ALL AGREEMENTS BETWEEN YOU AND A BROKER SHOULD BE IN WRITING AND CLEARLY ESTABLISH:

- The broker's duties and responsibilities to you, and your obligations under the representation agreement.
- Who will pay the broker for services provided to you, when payment will be made and how the payment will be calculated.

LICENSE HOLDER CONTACT INFORMATION: This notice is being provided for information purposes. It does not create an obligation for you to use the broker's services. Please acknowledge receipt of this notice below and retain a copy for your records.

Centermark Commercial Real Estate	605733		(713)461-4750
Licensed Broker /Broker Firm Name or Primary Assumed Business Name	License No.	Email	Phone
Mark Lehman	455394	mark@centermarkcre.com	(713)461-4750
Designated Broker of Firm	License No.	Email	Phone
Licensed Supervisor of Sales Agent/ Associate	License No.	Email	Phone
Nathan Rodriguez	670451	nathan@centermarkcre.com	(713)461-4750
Sales Agent/Associate's Name	License No.	Email	Phone

Buyer/Tenant/Seller/Landlord Initials _____ _____ Date _____