

CENTERMARK

FOR SALE - 9300 Lawndale St. Houston, TX 77012

25,050 SF OFFICE/WAREHOUSE

INVESTMENT/USER

PROPERTY HIGHLIGHTS

- 25,020 total SF on 1.69 Acres
- Proforma Cap Rate: 7.2% (Subject to Tenant Renewal)
- Clear Height: 18'
- (4) Dock High Doors, (2) Ramp-Up, (1) Semi - Dock
- Roof Replaced in 2019
- Replaced HVAC Units in 2023
- Minutes from the Port of Houston
- Two tenants; can renew or vacate
- Do Not Disturb Tenants



CONTACT BROKER FOR PRICING

VINCENT RIVERA

Associate

C 713-775-8560

vincent@centermarkcre.com

ERIC HUGHES

Partner

C 281-236-9553

eric@centermarkcre.com

6575 West Loop S. Ste 680

Bellaire, TX 77401

713 461 4750

centermarkcre.com

All information contained herein is believed to be reliable. All information is subject to error, omissions, and prior withdrawal without notice.



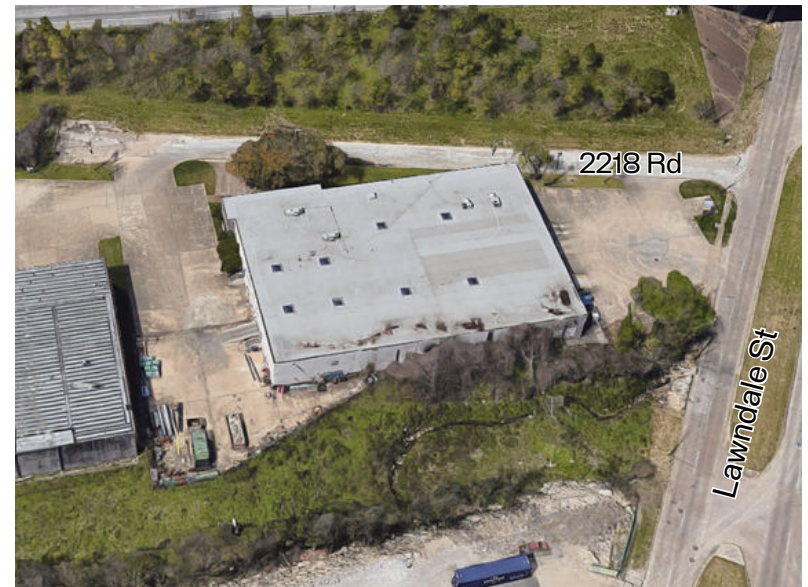
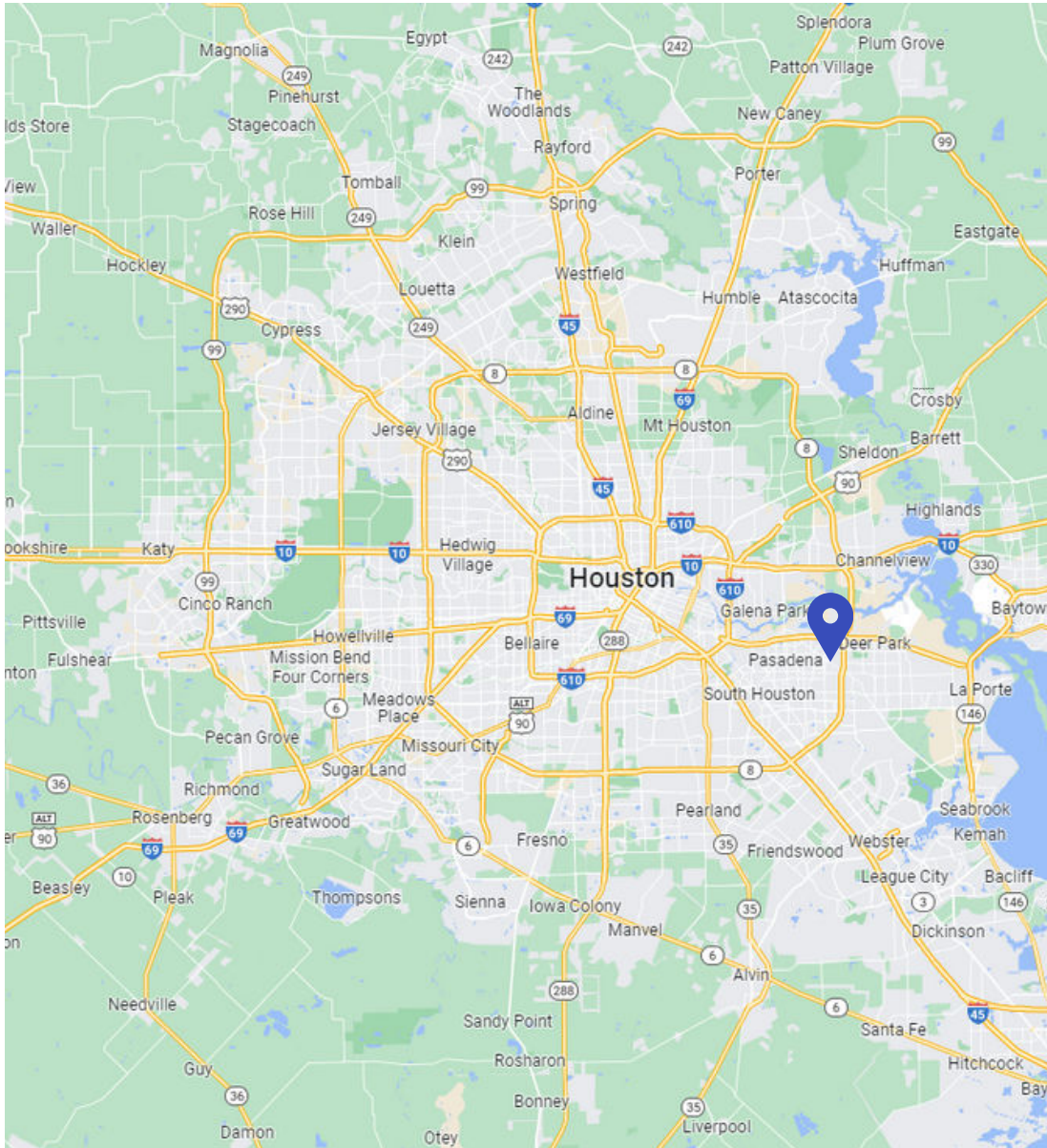

All information contained herein is believed to be reliable. All information is subject to error, omissions, and prior withdrawal without notice.



All information contained herein is believed to be reliable. All information is subject to error, omissions, and prior withdrawal without notice.

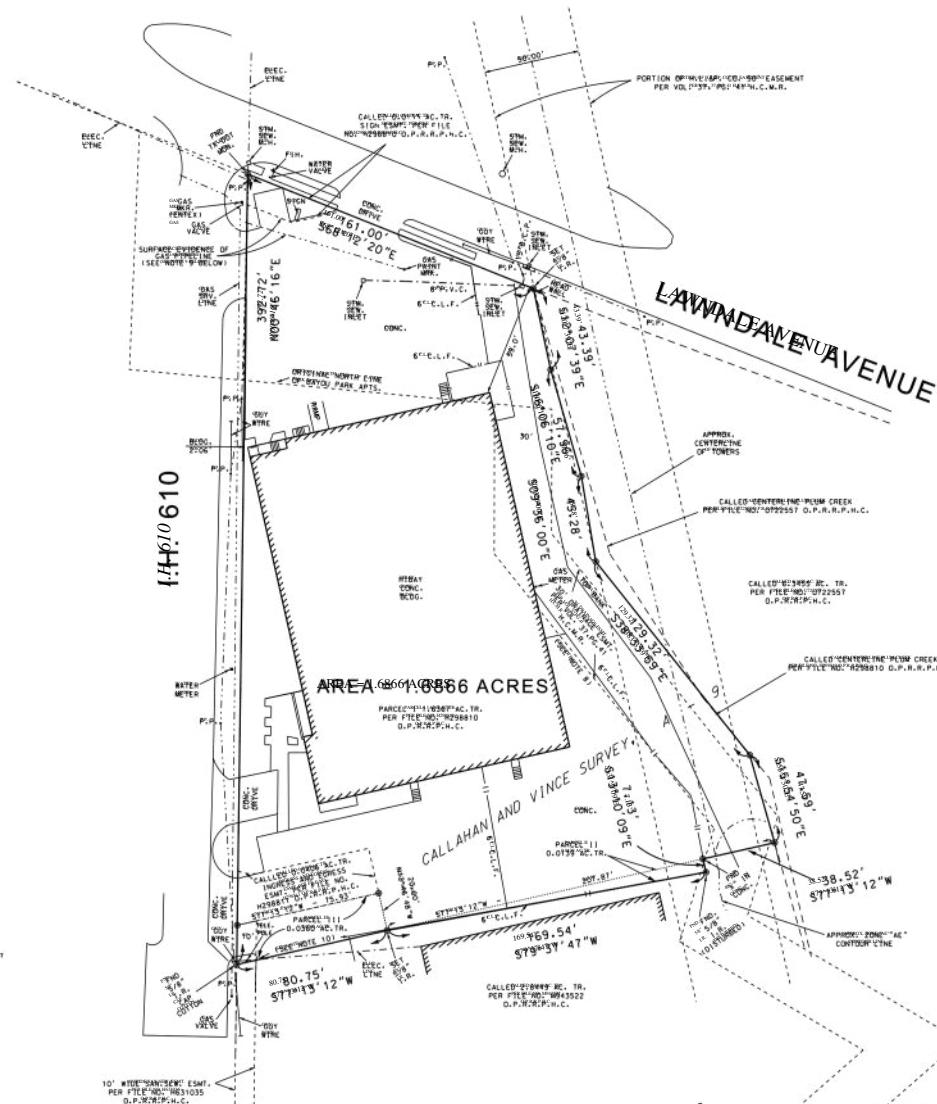

- LEGEND:
- 1. FENCE - FOUND
 - 2. FENCE - BOUND
 - 3. FENCE - BOUND
 - 4. FENCE - BOUND
 - 5. FENCE - BOUND
 - 6. FENCE - BOUND
 - 7. FENCE - BOUND
 - 8. FENCE - BOUND
 - 9. FENCE - BOUND
 - 10. FENCE - BOUND
 - 11. FENCE - BOUND
 - 12. FENCE - BOUND
 - 13. FENCE - BOUND
 - 14. FENCE - BOUND
 - 15. FENCE - BOUND
 - 16. FENCE - BOUND
 - 17. FENCE - BOUND
 - 18. FENCE - BOUND
 - 19. FENCE - BOUND
 - 20. FENCE - BOUND
 - 21. FENCE - BOUND
 - 22. FENCE - BOUND
 - 23. FENCE - BOUND
 - 24. FENCE - BOUND
 - 25. FENCE - BOUND
 - 26. FENCE - BOUND
 - 27. FENCE - BOUND
 - 28. FENCE - BOUND
 - 29. FENCE - BOUND
 - 30. FENCE - BOUND
 - 31. FENCE - BOUND
 - 32. FENCE - BOUND
 - 33. FENCE - BOUND
 - 34. FENCE - BOUND
 - 35. FENCE - BOUND
 - 36. FENCE - BOUND
 - 37. FENCE - BOUND
 - 38. FENCE - BOUND
 - 39. FENCE - BOUND
 - 40. FENCE - BOUND
 - 41. FENCE - BOUND
 - 42. FENCE - BOUND
 - 43. FENCE - BOUND
 - 44. FENCE - BOUND
 - 45. FENCE - BOUND
 - 46. FENCE - BOUND
 - 47. FENCE - BOUND
 - 48. FENCE - BOUND
 - 49. FENCE - BOUND
 - 50. FENCE - BOUND
 - 51. FENCE - BOUND
 - 52. FENCE - BOUND
 - 53. FENCE - BOUND
 - 54. FENCE - BOUND
 - 55. FENCE - BOUND
 - 56. FENCE - BOUND
 - 57. FENCE - BOUND
 - 58. FENCE - BOUND
 - 59. FENCE - BOUND
 - 60. FENCE - BOUND
 - 61. FENCE - BOUND
 - 62. FENCE - BOUND
 - 63. FENCE - BOUND
 - 64. FENCE - BOUND
 - 65. FENCE - BOUND
 - 66. FENCE - BOUND
 - 67. FENCE - BOUND
 - 68. FENCE - BOUND
 - 69. FENCE - BOUND
 - 70. FENCE - BOUND
 - 71. FENCE - BOUND
 - 72. FENCE - BOUND
 - 73. FENCE - BOUND
 - 74. FENCE - BOUND
 - 75. FENCE - BOUND
 - 76. FENCE - BOUND
 - 77. FENCE - BOUND
 - 78. FENCE - BOUND
 - 79. FENCE - BOUND
 - 80. FENCE - BOUND
 - 81. FENCE - BOUND
 - 82. FENCE - BOUND
 - 83. FENCE - BOUND
 - 84. FENCE - BOUND
 - 85. FENCE - BOUND
 - 86. FENCE - BOUND
 - 87. FENCE - BOUND
 - 88. FENCE - BOUND
 - 89. FENCE - BOUND
 - 90. FENCE - BOUND
 - 91. FENCE - BOUND
 - 92. FENCE - BOUND
 - 93. FENCE - BOUND
 - 94. FENCE - BOUND
 - 95. FENCE - BOUND
 - 96. FENCE - BOUND
 - 97. FENCE - BOUND
 - 98. FENCE - BOUND
 - 99. FENCE - BOUND
 - 100. FENCE - BOUND

- NOTES:
1. SURVEY INFORMATION provided by 1.
 2. SURVEY INFORMATION provided by 2.
 3. SURVEY INFORMATION provided by 3.
 4. SURVEY INFORMATION provided by 4.
 5. SURVEY INFORMATION provided by 5.
 6. SURVEY INFORMATION provided by 6.
 7. SURVEY INFORMATION provided by 7.
 8. SURVEY INFORMATION provided by 8.
 9. SURVEY INFORMATION provided by 9.
 10. SURVEY INFORMATION provided by 10.
 11. SURVEY INFORMATION provided by 11.
 12. SURVEY INFORMATION provided by 12.
 13. SURVEY INFORMATION provided by 13.
 14. SURVEY INFORMATION provided by 14.
 15. SURVEY INFORMATION provided by 15.
 16. SURVEY INFORMATION provided by 16.
 17. SURVEY INFORMATION provided by 17.
 18. SURVEY INFORMATION provided by 18.
 19. SURVEY INFORMATION provided by 19.
 20. SURVEY INFORMATION provided by 20.
 21. SURVEY INFORMATION provided by 21.
 22. SURVEY INFORMATION provided by 22.
 23. SURVEY INFORMATION provided by 23.
 24. SURVEY INFORMATION provided by 24.
 25. SURVEY INFORMATION provided by 25.
 26. SURVEY INFORMATION provided by 26.
 27. SURVEY INFORMATION provided by 27.
 28. SURVEY INFORMATION provided by 28.
 29. SURVEY INFORMATION provided by 29.
 30. SURVEY INFORMATION provided by 30.
 31. SURVEY INFORMATION provided by 31.
 32. SURVEY INFORMATION provided by 32.
 33. SURVEY INFORMATION provided by 33.
 34. SURVEY INFORMATION provided by 34.
 35. SURVEY INFORMATION provided by 35.
 36. SURVEY INFORMATION provided by 36.
 37. SURVEY INFORMATION provided by 37.
 38. SURVEY INFORMATION provided by 38.
 39. SURVEY INFORMATION provided by 39.
 40. SURVEY INFORMATION provided by 40.
 41. SURVEY INFORMATION provided by 41.
 42. SURVEY INFORMATION provided by 42.
 43. SURVEY INFORMATION provided by 43.
 44. SURVEY INFORMATION provided by 44.
 45. SURVEY INFORMATION provided by 45.
 46. SURVEY INFORMATION provided by 46.
 47. SURVEY INFORMATION provided by 47.
 48. SURVEY INFORMATION provided by 48.
 49. SURVEY INFORMATION provided by 49.
 50. SURVEY INFORMATION provided by 50.
 51. SURVEY INFORMATION provided by 51.
 52. SURVEY INFORMATION provided by 52.
 53. SURVEY INFORMATION provided by 53.
 54. SURVEY INFORMATION provided by 54.
 55. SURVEY INFORMATION provided by 55.
 56. SURVEY INFORMATION provided by 56.
 57. SURVEY INFORMATION provided by 57.
 58. SURVEY INFORMATION provided by 58.
 59. SURVEY INFORMATION provided by 59.
 60. SURVEY INFORMATION provided by 60.
 61. SURVEY INFORMATION provided by 61.
 62. SURVEY INFORMATION provided by 62.
 63. SURVEY INFORMATION provided by 63.
 64. SURVEY INFORMATION provided by 64.
 65. SURVEY INFORMATION provided by 65.
 66. SURVEY INFORMATION provided by 66.
 67. SURVEY INFORMATION provided by 67.
 68. SURVEY INFORMATION provided by 68.
 69. SURVEY INFORMATION provided by 69.
 70. SURVEY INFORMATION provided by 70.
 71. SURVEY INFORMATION provided by 71.
 72. SURVEY INFORMATION provided by 72.
 73. SURVEY INFORMATION provided by 73.
 74. SURVEY INFORMATION provided by 74.
 75. SURVEY INFORMATION provided by 75.
 76. SURVEY INFORMATION provided by 76.
 77. SURVEY INFORMATION provided by 77.
 78. SURVEY INFORMATION provided by 78.
 79. SURVEY INFORMATION provided by 79.
 80. SURVEY INFORMATION provided by 80.
 81. SURVEY INFORMATION provided by 81.
 82. SURVEY INFORMATION provided by 82.
 83. SURVEY INFORMATION provided by 83.
 84. SURVEY INFORMATION provided by 84.
 85. SURVEY INFORMATION provided by 85.
 86. SURVEY INFORMATION provided by 86.
 87. SURVEY INFORMATION provided by 87.
 88. SURVEY INFORMATION provided by 88.
 89. SURVEY INFORMATION provided by 89.
 90. SURVEY INFORMATION provided by 90.
 91. SURVEY INFORMATION provided by 91.
 92. SURVEY INFORMATION provided by 92.
 93. SURVEY INFORMATION provided by 93.
 94. SURVEY INFORMATION provided by 94.
 95. SURVEY INFORMATION provided by 95.
 96. SURVEY INFORMATION provided by 96.
 97. SURVEY INFORMATION provided by 97.
 98. SURVEY INFORMATION provided by 98.
 99. SURVEY INFORMATION provided by 99.
 100. SURVEY INFORMATION provided by 100.

LAND DATA SURVEYS, INC.

Registered Professional Land Surveyor
State of Texas

Land-Planning, Surveying, and Mapping Services

19001 Gulf Freeway, Suite 125 Houston, Texas 77058 (281) 286-6445

1.8866 ACRES TRACT BEING PART OF AND OUT OF A CALLED 6.34 ACRE TRACT (VOL. 2015 PG. 46 H.C.D.R.) IN THE CALLAHAN AND VINCE SURVEY, A-9

1.8866 ACRES TRACT BEING PART OF AND OUT OF A CALLED 6.34 ACRE TRACT (VOL. 2015 PG. 46 H.C.D.R.) IN THE CALLAHAN AND VINCE SURVEY, A-9

HOUSTON, HARRIS COUNTY, TEXAS

Scale: 1" = 30' Surveyed by: J. D. Smith Drawn by: J. D. Smith Checked by: J. D. Smith File No. 10-018



All information contained herein is believed to be reliable. All information is subject to error, omissions, and prior withdrawal without notice.



Information About Brokerage Services

11/2/2015

Texas law requires all real estate licensees to give the following information about brokerage services to prospective buyers, tenants, sellers and landlords.

TYPES OF REAL ESTATE LICENSE HOLDERS:

- **A BROKER** is responsible for all brokerage activities, including acts performed by sales agents sponsored by the broker.
- **A SALES AGENT** must be sponsored by a broker and works with clients on behalf of the broker.

A BROKER'S MINIMUM DUTIES REQUIRED BY LAW (A client is the person or party that the broker represents):

- Put the interests of the client above all others, including the broker's own interests;
- Inform the client of any material information about the property or transaction received by the broker;
- Answer the client's questions and present any offer to or counter-offer from the client; and
- Treat all parties to a real estate transaction honestly and fairly.

A LICENSE HOLDER CAN REPRESENT A PARTY IN A REAL ESTATE TRANSACTION:

AS AGENT FOR OWNER (SELLER/LANDLORD): The broker becomes the property owner's agent through an agreement with the owner, usually in a written listing to sell or property management agreement. An owner's agent must perform the broker's minimum duties above and must inform the owner of any material information about the property or transaction known by the agent, including information disclosed to the agent or subagent by the buyer or buyer's agent.

AS AGENT FOR BUYER/TENANT: The broker becomes the buyer/tenant's agent by agreeing to represent the buyer, usually through a written representation agreement. A buyer's agent must perform the broker's minimum duties above and must inform the buyer of any material information about the property or transaction known by the agent, including information disclosed to the agent by the seller or seller's agent.

AS AGENT FOR BOTH - INTERMEDIARY: To act as an intermediary between the parties the broker must first obtain the written agreement of each party to the transaction. The written agreement must state who will pay the broker and, in conspicuous bold or underlined print, set forth the broker's obligations as an intermediary. A broker who acts as an intermediary:

- Must treat all parties to the transaction impartially and fairly;
- May, with the parties' written consent, appoint a different license holder associated with the broker to each party (owner and buyer) to communicate with, provide opinions and advice to, and carry out the instructions of each party to the transaction.
- Must not, unless specifically authorized in writing to do so by the party, disclose:
 - that the owner will accept a price less than the written asking price;
 - that the buyer/tenant will pay a price greater than the price submitted in a written offer; and
 - any confidential information or any other information that a party specifically instructs the broker in writing not to disclose, unless required to do so by law.

AS SUBAGENT: A license holder acts as a subagent when aiding a buyer in a transaction without an agreement to represent the buyer. A subagent can assist the buyer but does not represent the buyer and must place the interests of the owner first.

TO AVOID DISPUTES, ALL AGREEMENTS BETWEEN YOU AND A BROKER SHOULD BE IN WRITING AND CLEARLY ESTABLISH:

- The broker's duties and responsibilities to you, and your obligations under the representation agreement.
- Who will pay the broker for services provided to you, when payment will be made and how the payment will be calculated.

LICENSE HOLDER CONTACT INFORMATION: This notice is being provided for information purposes. It does not create an obligation for you to use the broker's services. Please acknowledge receipt of this notice below and retain a copy for your records.

Centermark CRE, LLC	605733	manon@centermarkcre.com	(713)461-4750
Licensed Broker /Broker Firm Name or Primary Assumed Business Name	License No.	Email	Phone
Eric Hughes	422676	eric@centermarkcre.com	(713)461-4750 x2
Designated Broker of Firm	License No.	Email	Phone
		m	
Licensed Supervisor of Sales Agent/ Associate	License No.	Email	Phone
Sales Agent/Associate's Name	License No.	Email	Phone

Buyer/Tenant/Seller/Landlord Initials

Date

Regulated by the Texas Real Estate Commission

Information available at www.trec.texas.gov

IABS 1-0 Date